

Handwritten signature/initials

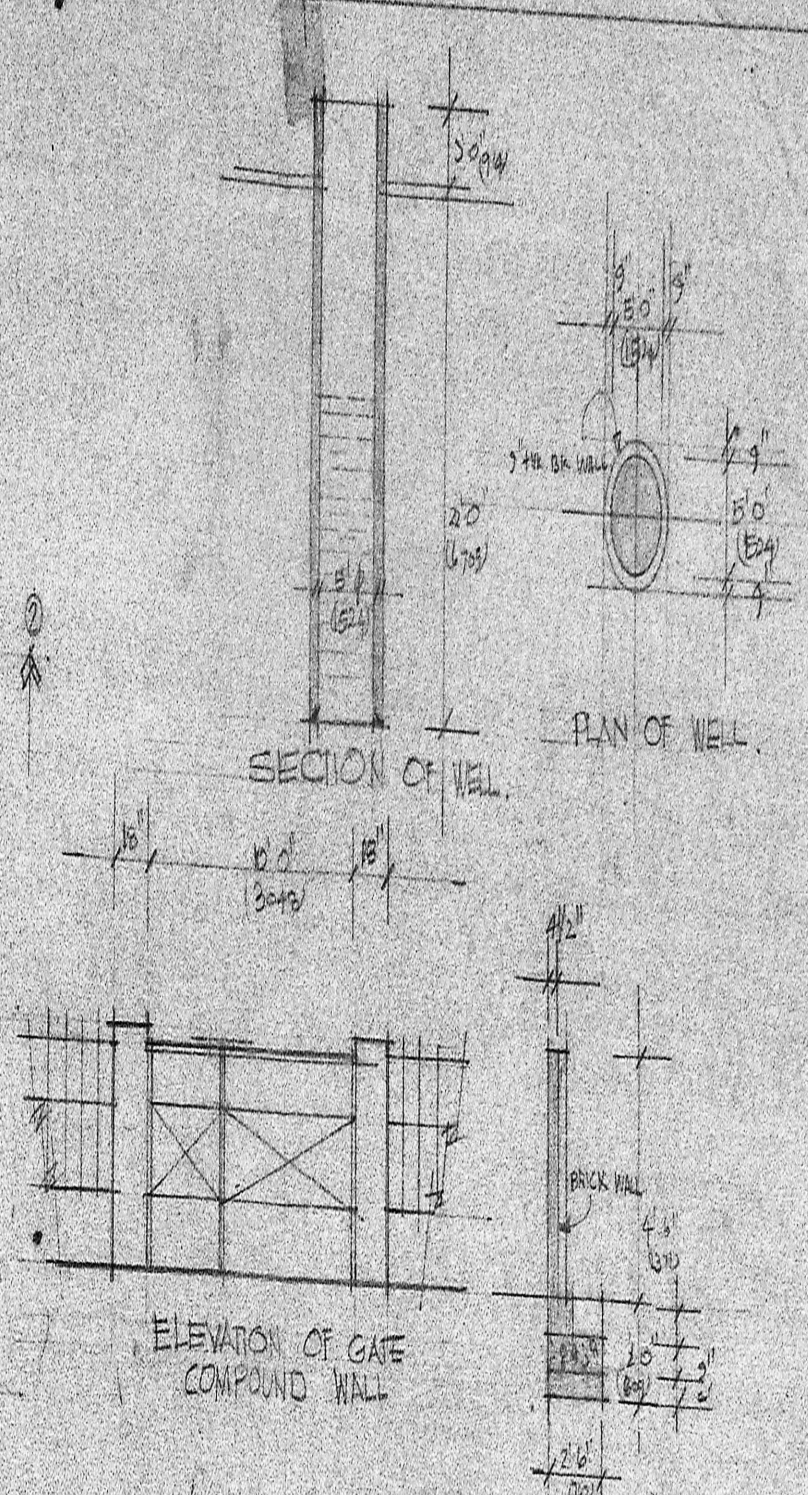
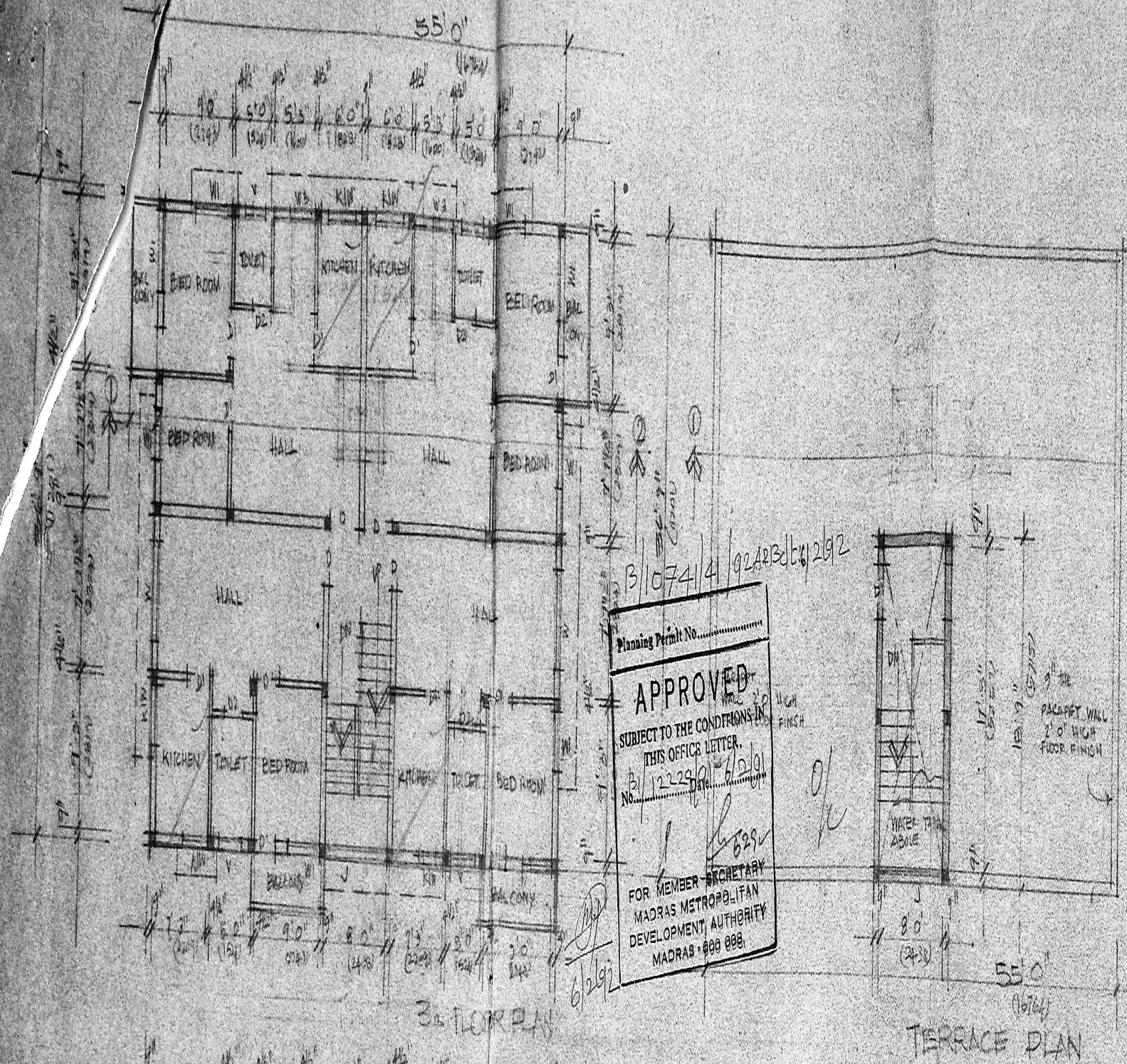

SCHEDULE OF JOINERY

D	3 1/2 x 7 0	T.W. DOOR
D	3 0 x 1 0	DO
W	2 1/2 x 1 0	DO
W	0 6 x 4 6	GLAZED WINDOW
W	4 0 x 4 6	DO
KW	3 1/2 x 3 6	KITCHEN WINDOW
V	3 0 x 1 0	T.W. VENTILATOR
J	8 0 x 4 6	RCC JAMB
WB	5 1/2 x 4 6	GLAZED WINDOW

REFERENCE

FRM/DA/BL/PP NO. 1
C.No. B/122/191

Scrubby

STATEMENT	PART I	Area	187.22
GROUND			
FIRST FLOOR	PART II	Area	199.44
SECOND FLOOR		Area	199.44
THIRD FLOOR		Area	199.44
HEAD ROOM		Area	178.54
TOTAL	AREA	884.1	884.1

PLOT AREA: 884.1 sq. m.
P.S.I. CONTROL AREA: 1146 sq. m.

Planning Permit No. B/1074/1/02/29/191/292

APPROVED
SUBJECT TO THE CONDITIONS IN THIS OFFICE LETTER.
No. 1229/191/292

FOR MEMBER SECRETARY
MADRAS METROPOLITAN
DEVELOPMENT AUTHORITY
MADRAS-600 008.

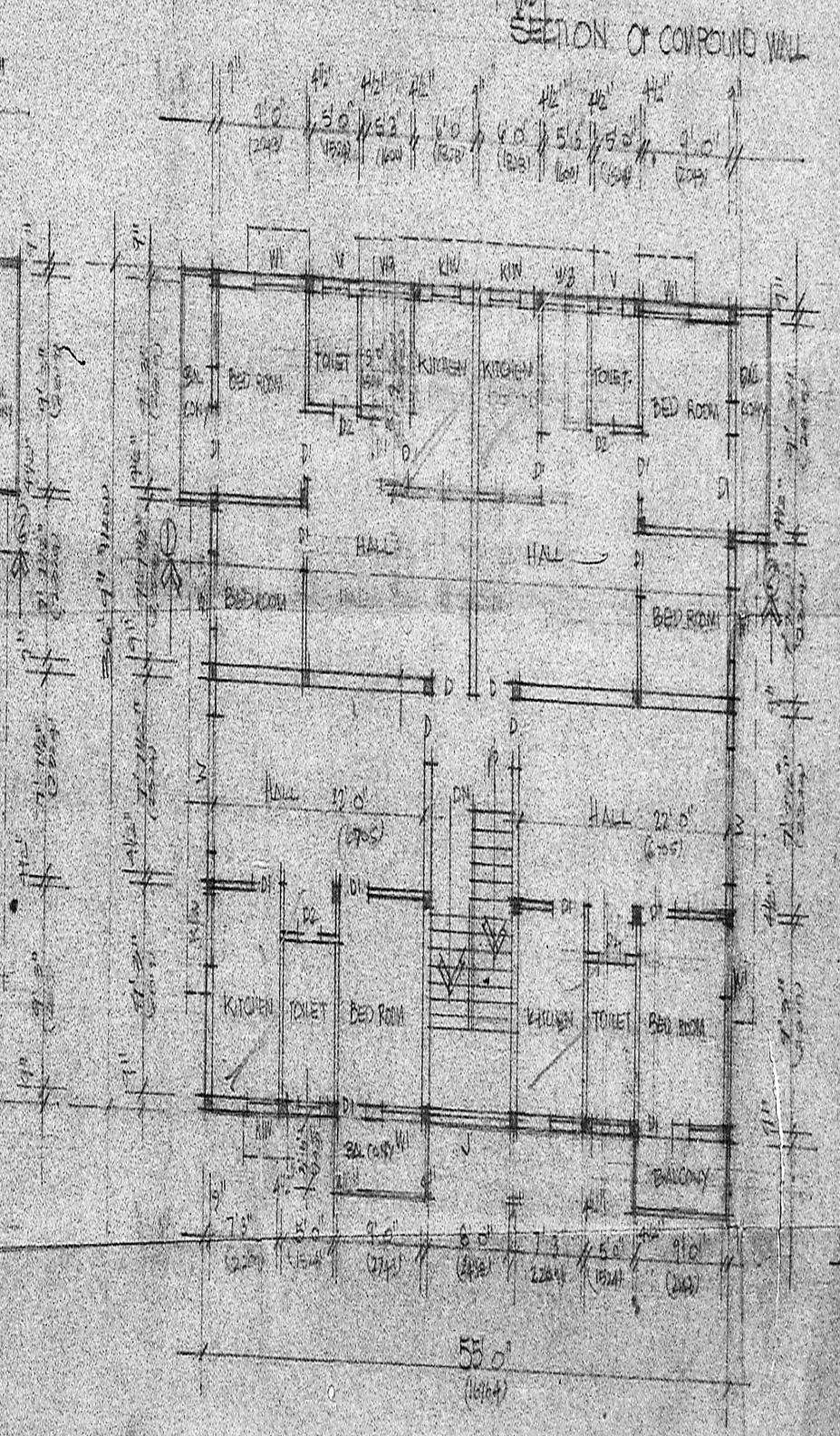
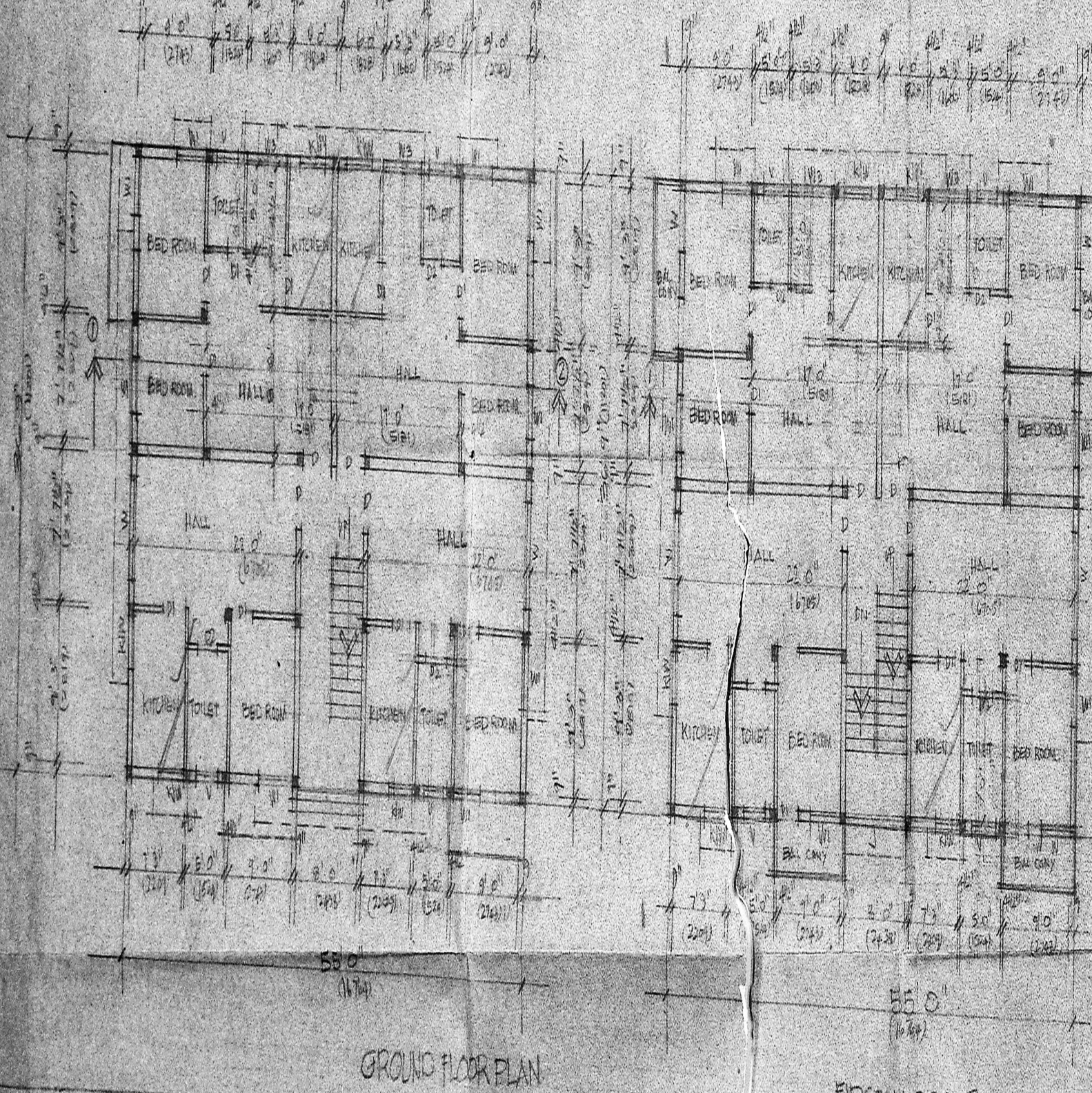

PROPOSED RESIDENTIAL FLATS IN DOOR NO. 1, BLOCK NO. 23, 29 JAYANMA ROAD, MADRAS. 600018, MYLAPORE DIVISION.

SCALE: 1/8" = 1'-0" DATE: 23.04.1964

SIG. OWNER
Handwritten signature

Sig. L. SURYANARAYANAN
M. VENKATESAN, BARCH
REGISTERED ARCHITECT
CA 78/4634
L.N.O. RA/101
8, MANJALI SURTA ROAD
ALWARPET, MADRAS-600 018

ARCHITECTS: PUNJIB ABUJO
EVEE CONSULTANTS
U.S. ROAD
ALWARPET, MADRAS. 600018

SHEET NO. 1

